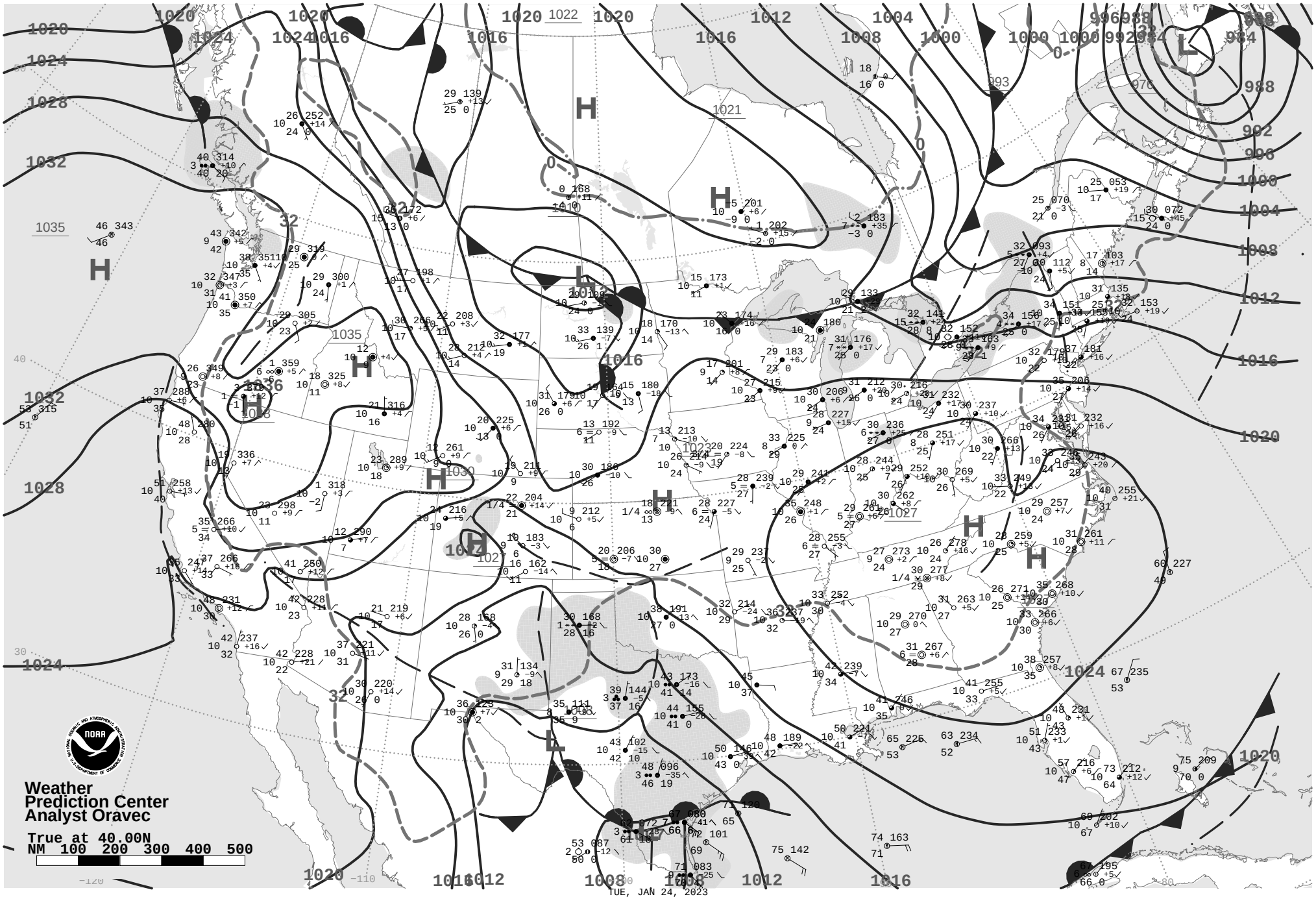

Surface Weather Map and Station Weather at 7:00 A.M. E.S.T.

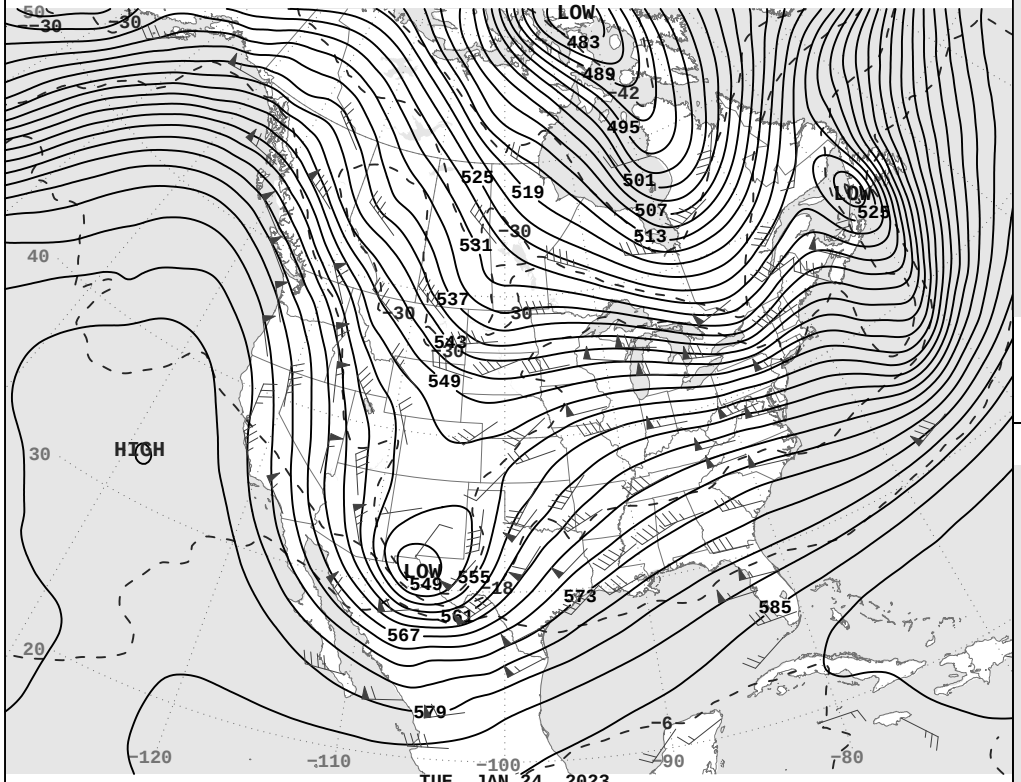

TUE, JAN 24, 2023

500-Millibar Height Contours at 7:00 A.M. E.S.T.

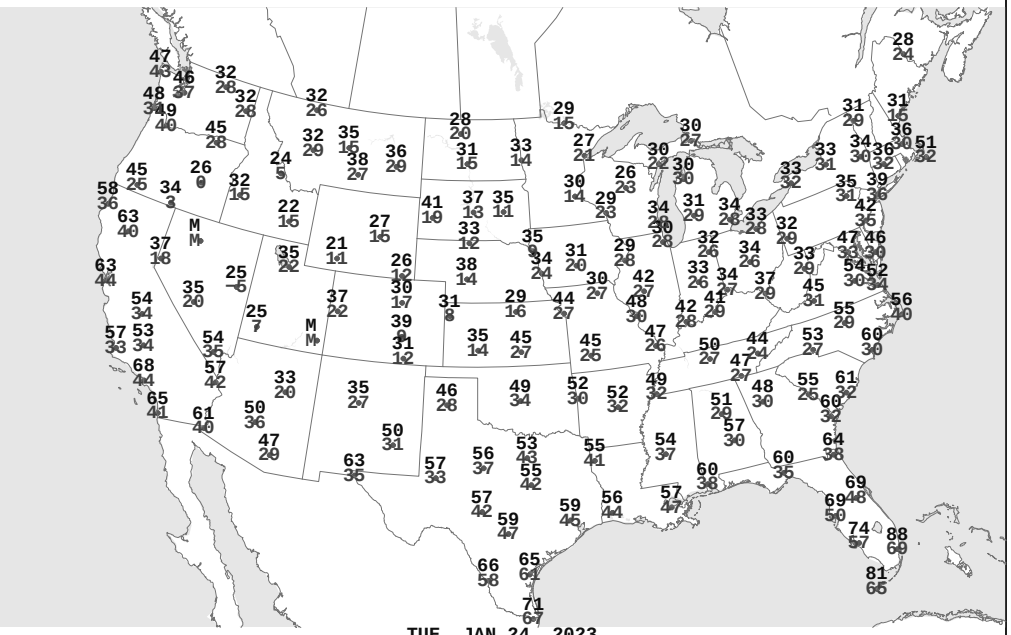

TUE, JAN 24, 2023

Highest and Lowest Temperature

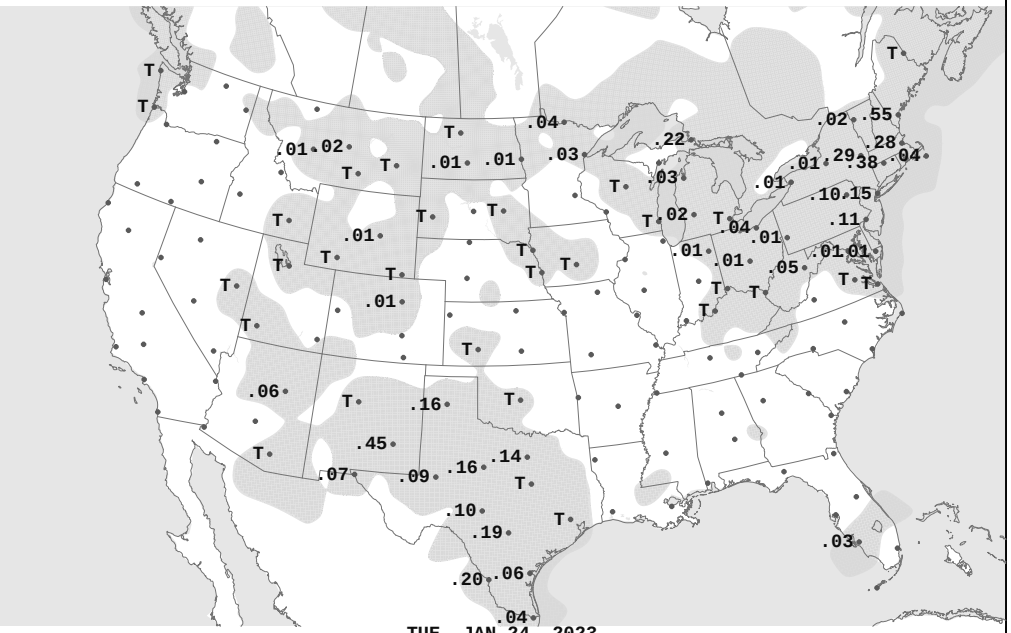

TUE, JAN 24, 2023

24-hour Precipitation Areas and Amounts Ending 7:00 A.M. E.S.T.